

Patient report

Bio-Rad DATE: 08/20/2019
D-10 TIME: 02:57 PM
S/N: #DJ4I016123 Software version: 4.30-2
Sample ID: 10553928
Injection date 08/20/2019 02:43 PM
Injection #: 29 Method: HbA1c
Rack #: --- Rack position: 8

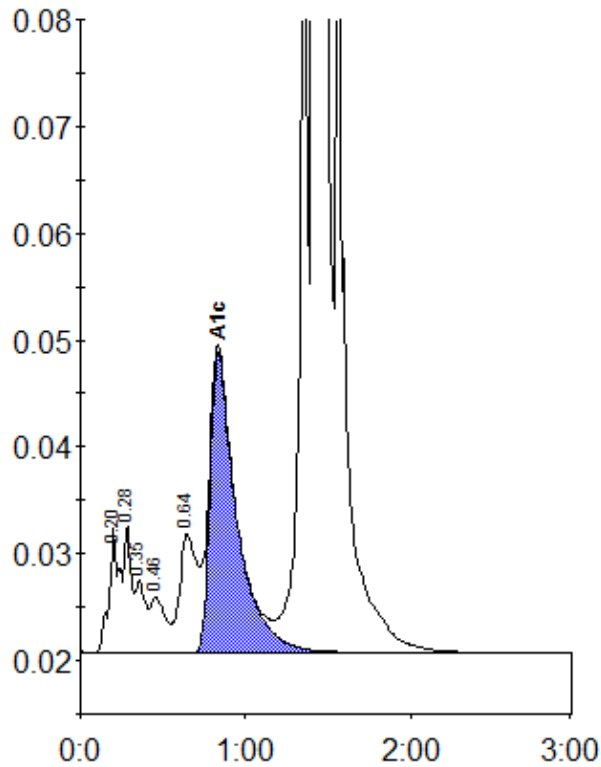

Peak table - ID: 10553928

Peak	R.time	Height	Area	Area %
A1a	0.20	11685	52904	1.2
A1b	0.28	11989	34316	0.8
Unknown	0.35	6783	30048	0.7
F	0.46	5232	32384	0.7
LA1c/CHb-1	0.64	11159	82431	1.9
A1c	0.83	28056	316191	9.4
P3	1.36	90954	283681	6.6
A0	1.41	1010491	3495800	80.8
Total Area:		4327755		

Concentration:	%
A1c	9.4